

Gilford Police Department Booking Images

Page 1 of 3 Printed: 09/13/2021

Name (F/M/L) PETER WINSLOW MCCONCHIE							DOB Age: 37	
SSN	Sex M	Height 603	Weight 220	Eyes GRN	Body MED	Caution N	Suicidal N	
Case Number 21-447-AR				Date 09/07/2021		Time 1005	Sex Offender N	
Arrest Type Taken Into Custody		Status In Custody				Cell #	Release Date	
Charges								
Simple Assault; BI								



Name (F/M/L) JULIE L RILEY							DOB Age: 39	
SSN	Sex F	Height 509	Weight 220	Eyes HAZ	Body MED	Caution N	Suicidal N	
Case Number 21-448-AR				Date 09/07/2021		Time 2208	Sex Offender N	
Arrest Type Taken Into Custody		Status In Custody				Cell #	Release Date	
Charges								
Arrest on Warrant								
Violation of Protective Order								

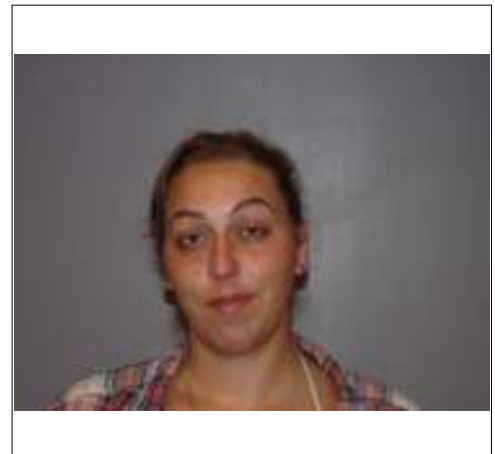

Name (F/M/L) TIMOTHY E PEAVEY							DOB Age: 61	
SSN	Sex M	Height 510	Weight 200	Eyes BRO	Body	Caution N	Suicidal N	
Case Number 21-449-AR				Date 09/09/2021		Time 1552	Sex Offender N	
Arrest Type On View Arrest		Status In Custody				Cell #	Release Date	
Charges								
Bench Warrants								



Gilford Police Department Booking Images

Page 2 of 3 Printed: 09/13/2021

Name (F/M/L) JACQUELYNN D MARTIN							DOB Age: 23	
SSN	Sex F	Height 502	Weight 125	Eyes HAZ	Body SLI	Caution N	Suicidal N	
Case Number 21-451-AR				Date 09/10/2021	Time 0116	Sex Offender N		
Arrest Type On View Arrest		Status In Custody			Cell #	Release Date		
Charges								
DUI - impairment								
DUI - impairment								

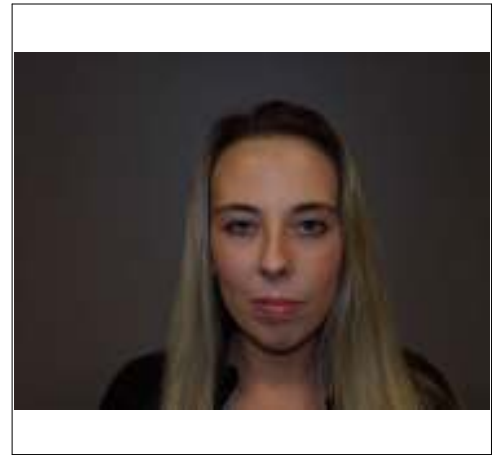

Name (F/M/L) EDWARD C ELCEVICH III							DOB Age: 48	
SSN	Sex M	Height 502	Weight 138	Eyes HAZ	Body	Caution N	Suicidal N	
Case Number 21-455-AR				Date 09/10/2021	Time 2235	Sex Offender N		
Arrest Type On View Arrest		Status In Custody			Cell #	Release Date		
Charges								
Protective Custody; Drugs								

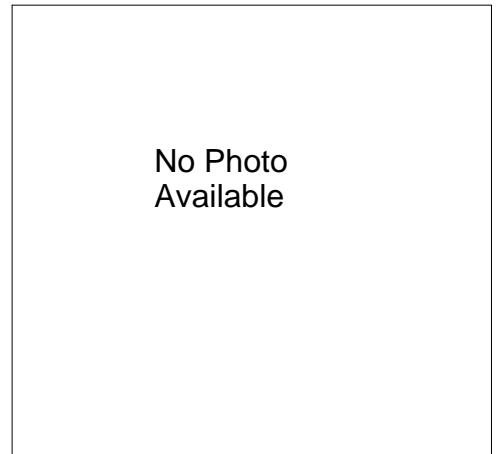

Name (F/M/L) MORGAN PETERSON REYNOLDS							DOB Age: 43	
SSN	Sex M	Height 511	Weight 210	Eyes BRO	Body MED	Caution N	Suicidal N	
Case Number 21-456-AR				Date 09/10/2021	Time 2357	Sex Offender N		
Arrest Type On View Arrest		Status In Custody			Cell #	Release Date		
Charges								
DUI - impairment								



Gilford Police Department Booking Images

Page 3 of 3 Printed: 09/13/2021

Name (F/M/L) MALLORY N GROBE						DOB Age: 27	
SSN	Sex F	Height 504	Weight 140	Eyes GRN	Body	Caution N	Suicidal N
Case Number 21-460-AR				Date 09/11/2021	Time 2119	Sex Offender N	
Arrest Type On View Arrest		Status Transferred to Other Facility			Cell #	Release Date 09/11/2021	
Charges							
Resist Arrest/Detention							
Protective Custody - Alcohol							



Name (F/M/L) VELVET ELAINE WEEKS						DOB Age: 50	
SSN	Sex F	Height 505	Weight 150	Eyes HAZ	Body	Caution N	Suicidal N
Case Number 21-462-AR				Date 09/11/2021	Time 2158	Sex Offender N	
Arrest Type Taken Into Custody		Status In Custody			Cell #	Release Date	
Charges							
Reckless Operation							
Traffic Control Device Violation							

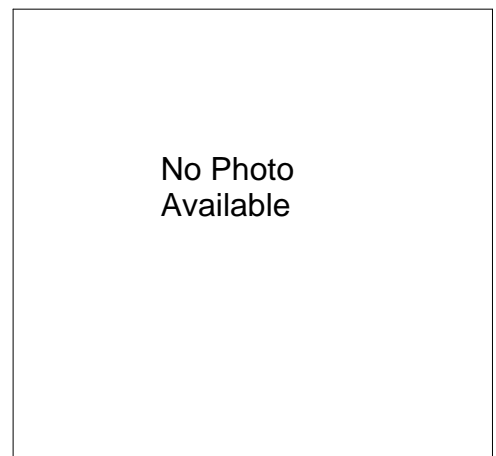

Name (F/M/L) ASHLEE L GOYETTE						DOB Age: 30	
SSN	Sex F	Height 504	Weight 180	Eyes BRO	Body	Caution N	Suicidal N
Case Number 21-463-AR				Date 09/11/2021	Time 2231	Sex Offender N	
Arrest Type On View Arrest		Status In Custody			Cell #	Release Date	
Charges							
Arrest on Warrant							
Arrest on Warrant							

