

# Gilford Police Department Booking Images

Page 1 of 4 Printed: 04/12/2021

Name (F/M/L) <b>BRENDA MARIE HANSEN</b>							DOB <b>Age: 51</b>	
SSN	Sex <b>F</b>	Height <b>504</b>	Weight <b>130</b>	Eyes <b>BRO</b>	Body	Caution <b>N</b>	Suicidal <b>N</b>	
Case Number <b>21-95-AR</b>				Date <b>04/06/2021</b>	Time <b>1151</b>	Sex Offender <b>N</b>		
Arrest Type <b>Taken Into Custody</b>		Status <b>In Custody</b>			Cell #	Release Date		
<b>Charges</b>								
DV; Simple Assault; Physical Contact								
DV; Simple Assault; Physical Contact								
Reckless Conduct;Dom Violence; Ddly Weapon								



Name (F/M/L) <b>LEO MILFORD HANSON JR</b>							DOB <b>Age: 54</b>	
SSN	Sex <b>M</b>	Height <b>506</b>	Weight <b>160</b>	Eyes <b>BRO</b>	Body <b>MED</b>	Caution <b>N</b>	Suicidal <b>N</b>	
Case Number <b>21-96-AR</b>				Date <b>04/06/2021</b>	Time <b>1856</b>	Sex Offender <b>N</b>		
Arrest Type <b>On View Arrest</b>		Status <b>In Custody</b>			Cell #	Release Date		
<b>Charges</b>								
Operate after Cert as Habitual Offender								



Name (F/M/L) <b>JOSHUA M WILLIAMS</b>							DOB <b>Age: 39</b>	
SSN	Sex <b>M</b>	Height <b>509</b>	Weight <b>170</b>	Eyes <b>HAZ</b>	Body	Caution <b>N</b>	Suicidal <b>N</b>	
Case Number <b>21-97-AR</b>				Date <b>04/07/2021</b>	Time <b>1126</b>	Sex Offender <b>N</b>		
Arrest Type <b>On View Arrest</b>		Status <b>In Custody</b>			Cell #	Release Date		
<b>Charges</b>								
Theft by Unauthd Taking 2 prior convctns								



# Gilford Police Department Booking Images

Page 2 of 4 Printed: 04/12/2021

Name (F/M/L) <b>PAUL DUNHAM</b>							DOB <b>Age: 33</b>	
SSN	Sex <b>M</b>	Height <b>507</b>	Weight <b>180</b>	Eyes <b>BLU</b>	Body <b>MED</b>	Caution <b>N</b>	Suicidal <b>N</b>	
Case Number <b>21-98-AR</b>				Date <b>04/07/2021</b>	Time <b>2038</b>	Sex Offender <b>N</b>		
Arrest Type <b>Taken Into Custody</b>		Status <b>In Custody</b>				Cell #	Release Date	
<b>Charges</b>								
False Report to Law Enf; False Info								



Name (F/M/L) <b>RICHARD C VASHAW</b>							DOB <b>Age: 53</b>	
SSN	Sex <b>M</b>	Height <b>509</b>	Weight <b>130</b>	Eyes <b>BLU</b>	Body	Caution <b>N</b>	Suicidal <b>N</b>	
Case Number <b>21-99-AR</b>				Date <b>04/08/2021</b>	Time <b>1921</b>	Sex Offender <b>N</b>		
Arrest Type <b>On View Arrest</b>		Status <b>In Custody</b>				Cell #	Release Date	
<b>Charges</b>								
Bench Warrants								



Name (F/M/L) <b>JAVIER R DERBYSHIRE</b>							DOB <b>Age: 35</b>	
SSN	Sex <b>M</b>	Height <b>507</b>	Weight <b>240</b>	Eyes <b>BRO</b>	Body	Caution <b>N</b>	Suicidal <b>N</b>	
Case Number <b>21-100-AR</b>				Date <b>04/08/2021</b>	Time <b>2158</b>	Sex Offender <b>N</b>		
Arrest Type <b>On View Arrest</b>		Status <b>In Custody</b>				Cell #	Release Date	
<b>Charges</b>								
DUI - impairment								



# Gilford Police Department Booking Images

Page 3 of 4 Printed: 04/12/2021

Name (F/M/L) <b>TREVOR J DINNEEN</b>							DOB <b>Age: 27</b>		
SSN	Sex <b>M</b>	Height <b>511</b>	Weight <b>225</b>	Eyes <b>BLU</b>	Body <b>MED</b>	Caution <b>N</b>	Suicidal <b>N</b>		
Case Number <b>21-101-AR</b>				Date <b>04/09/2021</b>	Time <b>1542</b>	Sex Offender <b>N</b>			
Arrest Type <b>Taken Into Custody</b>		Status <b>In Custody</b>				Cell #	Release Date		
<b>Charges</b>									
Arrest on Warrant									



Name (F/M/L) <b>CRYSTAL LOIS COLLINS</b>							DOB <b>Age: 32</b>		
SSN	Sex <b>F</b>	Height <b>411</b>	Weight <b>128</b>	Eyes <b>GRY</b>	Body <b>SKI</b>	Caution <b>N</b>	Suicidal <b>N</b>		
Case Number <b>21-102-AR</b>				Date <b>04/09/2021</b>	Time <b>1557</b>	Sex Offender <b>N</b>			
Arrest Type <b>Taken Into Custody</b>		Status <b>In Custody</b>				Cell #	Release Date		
<b>Charges</b>									
Arrest on Warrant									

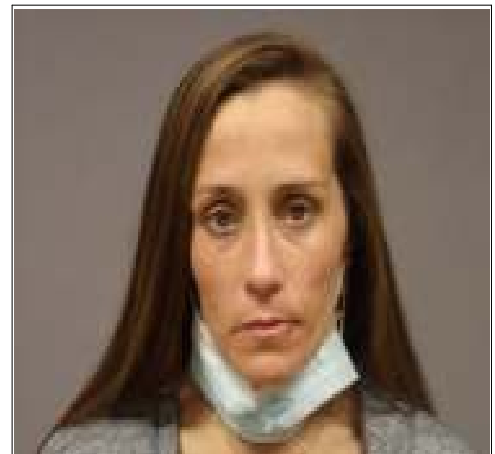

Name (F/M/L) <b>EDWARD J YOUNG</b>							DOB <b>Age: 30</b>		
SSN	Sex <b>M</b>	Height <b>511</b>	Weight <b>180</b>	Eyes <b>BLU</b>	Body	Caution <b>N</b>	Suicidal <b>N</b>		
Case Number <b>21-103-AR</b>				Date <b>04/10/2021</b>	Time <b>0630</b>	Sex Offender <b>N</b>			
Arrest Type <b>On View Arrest</b>		Status <b>In Custody</b>				Cell #	Release Date		
<b>Charges</b>									
DUI - impairment									



# Gilford Police Department Booking Images

Page 4 of 4 Printed: 04/12/2021

Name (F/M/L) <b>MEGAN MCPHEE OCONNELL</b>						DOB <b>Age: 42</b>	
SSN	Sex <b>F</b>	Height <b>503</b>	Weight <b>120</b>	Eyes <b>BLU</b>	Body <b>SLI</b>	Caution <b>N</b>	Suicidal <b>N</b>
Case Number <b>21-104-AR</b>			Date <b>04/11/2021</b>	Time <b>1448</b>	Sex Offender <b>N</b>		
Arrest Type <b>Taken Into Custody</b>		Status <b>In Custody</b>			Cell #	Release Date	
<b>Charges</b>							
Arrest on Warrant							

